

ZIVLJENJE TREH KRANJSKIH BRATOV FRANCOSKIH VOJAKOV

JANEZ CIGLER

Luka P. se je prav dobro vedel v Baziliji...

Nekega dne reče Luka žalosten Katinki: "Vidim, da me tvoji oče sovražijo..."

Issued Every Thursday for the Yugoslavs in Wisconsin

OBZOR

THE WISCONSIN YUGOSLAV OBSERVER - AFFILIATED WITH THE "AMERICAN HOME" DAILY

Address: All Communications to OBZOR PUBLISHING COMPANY

LOKALNE VESTI

Stric Sam je začel komuniste prijemati za vrat

Vsem tistim zapeljancem, ki so proti koncu vojne tako lahko...

Pastor, ki je zažgal svojo cerkev izročena v preiskavo psihiatrom

Dr. John Lewis, pastor tu-kajšnje Calvary presbiterianske cerkve...

ZA VSAKEGA NEKAJ

Tehtnice, ki so za ljudi, navadno ne "potegnejo" več kot 250 funtov...

NOVI GROBOVI

Zadnji teden je smrt zopet bolj pogosto posegla v slovenske grobove...

Nemlje naroda v Zed državi je tako močno za trdnost politiko proti Sovjetski Uniji...

Pa kadar koli je stari Bazilij kaj opomnil in svaril Luka ter mu očital grdo pijančevanje...

Zaslanjeju pred nekaj tedni v Washingtonu bivši urednik komunističnega glasila "Daily Worker"...

o božjih krivih prisega in vtakne pod ključ. Pripominimo naj se, da je Christoffelova žena...

Volitve K volitvam, v torek 1. aprila, se slovenskim volivcem priporočajo sledeči...

Neka bolničarka v Detroitu je dala sledeče informacije o stanju nekega bolnika: "Zlomil si je tisto, na čemer stoji, sedi in s čemer piše..."

Koliko denarja v bankovcih bi lahko nesel povprečen moški, ki ni, da bi moral biti močan kot Martin Krpan...

DO YOU GET ENOUGH VITAMINS? You can't feel and look your best unless you do...

Tune in... the AMERICAN-YUGOSLAV (SLOVENIAN) RADIO HOUR OF MILWAUKEE

O'Brien Judge of Civil Court Br. 4

Volitve Improve Your Civil Court with EARL J. O'BRIEN AS JUDGE

RE-ELECT Judge HERBERT SCHULTZ to Branch 5 CIVIL COURT

AMERIŠKA VLADA IMA PRIPRAVLJEN ODGOVOR NA PRITOŽBO JUGOSLOVANSKE VLADE...

Southern Michigan's Finest Resort

CHRISTIANA LODGE

Christiana Lake -- Edwardsburg, Michigan

Christiana Lodge and Cottages

Christiana Lodge and Cottages are operated on the American plan (rooms and meals) and catering to a refined clientele. It is located one mile off US-112 at Adamsville, Michigan on the shores of Christiana Lake and in a beautiful grove of trees; 100 acres of private playground. The post office address is Edwardsburg, Michigan, which is six and a half miles from the Lodge.

Lodge

Christiana Lodge has 30 rooms . . . each room with lavatory and hot and cold running water; rooms have connecting shower and toilets. Rooms are furnished with single, double or twin beds. Rooms have louvered ventilating doors and electric fans. All rooms have reading lamps and comfortable furnishings. The hotel is steam heated.

Cottages

There are 17 cottages with two or three rooms. Each room has private shower, toilet and lavatory, with hot and cold running water. Room equipment is same as in the Lodge. All cottages have screened porches and face the beach. Set in grove of big trees.

Meals

All guests eat at the Lodge in the main dining room, which seats 100 persons comfortably. Meals will be of the finest quality and quantity that has made the resort so popular. No one leaves the table hungry . . . or dissatisfied. Prime meats come from the country's greatest packers; fresh fruits, vegetables, poultry and dairy products come from nearby Michigan farms. American and Slovene cooking by the well known and experienced Mrs. Ann Likosar.

1947 SEASON OPENING MAY 18

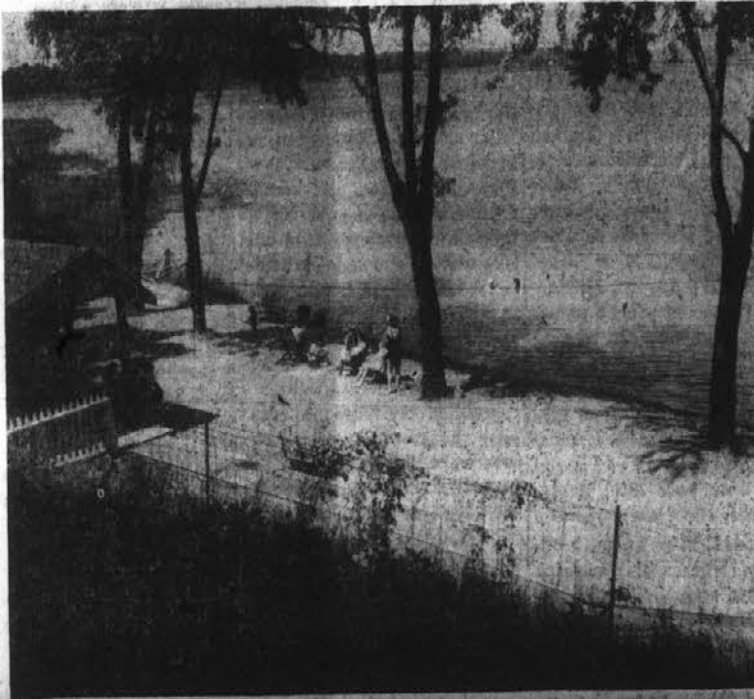

Comfort

The grounds are kept in perfect condition. All buildings are located in the grove overlooking Christiana Lake which is close to 500 acres in area.

The lounges at the Lodge have two fireplaces which will always contain cheerful fires on those cool evenings or days when you stay indoors. There is a reading room and card room. Porches on the Lodge are glazed. Boats are kept in good condition . . . dry and clean and are available to guests at all times.

Entertainment

There are tennis, shuffle-board and bolinco courts on the grounds. There is a playground for the children, with swings, teeter-totter, maypole, slides, etc.

We have our own private white sand beach where there is various kinds of beach equipment.

Riding stables are within six miles . . .

Fishing . . . for large mouth bass, perch, bluegills, northern pike in our own lake and in half a dozen other lakes within fifteen minutes from the Lodge . . . and in 110 name lakes within an hour's drive. Trout fishing in 25 streams in the county.

GOLF . . . By special arrangement with Four Lakes Country Club, which is right close to our property, our guests may play at any time by taking out a special season membership for guests of Christiana Lodge which is only \$2.50. The course is 18 holes, 5,984 yards. Par is 71. Green fees are nominal. You will have the privileges of the clubhouse.

SPECIAL ENTERTAINMENT . . . there will be special entertainment arranged each day for your pleasure.

Many changes and improvements have been made. Our congenial manager Mrs. Justine Fabec will look after your every comfort and entertainment. Meals are outstanding. Location is ideal for a happy vacation. Easy of access means more time for play.

A deposit of 25% of the total cost of the reservation must accompany any definite request.

Clientele: References are required . . . to assure the congeniality of our guests we reserve the right to select our clientele. For reservations . . . or further information write, phone or wire

CHRISTIANA LODGE

EDWARDSBURG, MICHIGAN

Phone: 9126 F 5 Justine Fabec, Mgr.



DOMINIC KRASOVEC



1947 Rates CHRISTIANA LODGE ... AND COTTAGES

VACATION HAVEN
Edwardsburg, Michigan

American Plan. Rates include room, meals, use of boat; all sport facilities.

HOTEL RATES:

Single person (with connecting shower and toilet): daily \$10.90; weekly \$60.00.
Two persons in a room (connecting shower and toilet): daily \$7.50 each; weekly \$45.00 each.

COTTAGE RATES:

Cottage rates for two persons or family occupancy; with private showers and toilets: daily \$8.35 each; weekly \$50.00 each.
Cottages accommodating 6 adults with shower and toilet: daily per person \$7.50; weekly \$45.00.
Cottages accommodating 4 adults or more with toilet and lavatory: weekly per person \$38.00.

The rates for children apply when they occupy room with parents. No concession is made in rates for children when they occupy separate rooms.

Room occupied by adult and child, takes single adult rate plus child rate noted below:

	daily	weekly
Infants up to 2 years of age	\$1.50	\$ 9.00
Children over 2 to 5 years	3.00	18.00
Children over 5 to 10 years	5.00	30.00
Children over 10 to 14 years	6.00	36.00

CHRISTIANA LODGE

on Christiana Lake
Tel.: 9126 F-5
EDWARDSBURG, MICHIGAN
Turn off US-112 at Adamsville

Christiana Lodge is Easy to Reach

From Cleveland and all points east . . . New York Central R.R. to Elkhart, Indiana . . . Ace Cab to Christiana Lodge (fare \$3.00). Detroit — Michigan Central to Niles. Pick up on arrangement. Chicago — New York Central to Elkhart.

By Auto from Cleveland and Eastern points . . . US-20 to Elkhart, Indiana, highway 19 to US-112 to Adamsville, half mile to the Lodge. From Louisville, Indianapolis and other southern points . . . US-31 to South Bend, US-20 to Elkhart and to the Lodge as above. From Cincinnati US-27 to 33 to Elkhart and as above. From Chicago . . . US-20 to Elkhart and as above . . . or US-20 to 212 to 12, to 112 to Adamsville and as above. From Detroit US-112 to Adamsville.

Greyhound-Detroit Bus from Chicago to Adamsville, via Niles; from Detroit by Greyhound to Adamsville; from all other points to Elkhart.

VENETIAN BLINDS



RETAPED
FINISHED
MODELED
CORDED
PAINTED
PAIRED

New Blinds Custom Made
To Fit Your Windows
Direct From Our Factory
Free Estimates — Free Pickup
Prompt Delivery Service

MI. 0201 — Eves. FA. 2289
MILES PARK VENETIAN BLIND CO.

FIREPLACES



Remodel your old one now!
Choice of marble, stone or wood,
in Period, Modern or Antique de-
sign. Our estimator will gladly
call. No obligation.

**FAIRHILL
FIREPLACE CO.**
Objects of Art Repaired
2164 Fairhill Rd. GA. 3442

L. F. REAM, Inc.
General Insurance

**AUTOMOBILE
FIRE
HOSPITALIZATION**

Personal Attention Given To
Every Policyholder

For Insurance Be
"Reaminded"

CH. 1560
638 Guardian Bldg.

SEWER BLOCKED ?
Call Express 7866

APEX Guaranteed Electric Service

For Clogged • SEWERS
• SINKS
• DOWNSPOUTS
NO DIGGING

APEX ELECTRIC GUARANTEED SERVICE not only
OPENS the sewer but CLEANS TO THE END OF THE
LINE.

Better, Faster, More Economical
You'll be satisfied—It's Different! **Call APEX**
For service and Satisfaction
H. A. Brehm, Service Manager

BELL WEAVERS
Invisible Weaving

Burns - Tears - Moth-Holes, Etc. of Damaged Clothing
Rewoven Like New by Hand

MAIL ORDERS GIVEN PROMPT ATTENTION
Prices Without Obligation

WO. 1023 2138 W. 40th St.
Cleveland 13, Ohio

PHOTOGRAPHERS
"In the Heart of Downtown"

HARRY R. WALTERS

Specializing in
Copying Old Photographs
Personalized Portraits

CH. 1359 306 Schofield Bldg.

LAWNMOWERS
HAND AND POWER



KE. 7390

GRINDING—REPAIRS—PARTS
SERVICE ON ALL MAKES
Sell New and Used Lawnmowers
Pickup and Delivery
Prompt Service—Guaranteed Work

**Noda
Lawnmower Service**
20300 Lindberg Ave.
(Formerly Wood Grinding)

NOW YOU CAN SEE THEM
At Our New Location
THE AUSTIN EIGHTS & TENS

IMMEDIATE DELIVERY ON ALL TYPES INCLUDING
THE AUSTIN 4-DOOR SEDANS AND AUSTIN VANS

BROOKSIDE MOTORS
3157 W. 25th St. FL. 6610

PERSONNEL SERVICE
"THE SERVICE THAT IS APPRECIATED"

Office and Domestic Experts
"We Serve The Better People"

Cleveland's Newest and Finest Colored
Employment Bureau

CEDAR EMPLOYMENT SERVICE
CE. 1070 10106 Cedar Ave.

James Koubeck Awning Co.
Complete Awning Service

Covers — Venetian Blinds
And Canvas Specialties

WA. 8780 — 3642 East 131st St.
Place Your Order Now For Spring Delivery

MEN NEEDED
FOR
ASSEMBLY AND FITTING WORK
(Light, Medium, Heavy)

**VERTICAL & HORIZONTAL
BORING MILL OPERATORS
MILLING MACHINE AND
ENGINE LATHE OPERATORS
PLANER OPERATORS
SLOTTER OPERATOR**
For Second and Third Shifts

General Construction
LICENSED CONTRACTOR

CONCRETE
BLOCK & BRICK

Garages & Buildings
General Cement Work
& Repairs

For Free
Reasonable Estimate

Call Larry Schuerger
WO. 1320

SERVICE Is Our Motto
Sinclair Gas
Lubrication - Washing
Polishing - Simonizing
Tires - Batteries
Accessories

**CARNEGIE
Flowerland**
THE FINEST
IN FLOWERS

FOR EVERY OCCASION
Careful Personal Attention
Given Each Order
Large or Small

WEDDINGS - FUNERALS
HOSPITALS - CORSES
CUT FLOWERS - PLANTS
BIRTHDAYS - ORCHIDS

You'll Like Our Artistic
Designs—Reasonable
We Telegraph Flowers

GREETINGS
**WHITTIER
HOTEL**
1687 East 55th Street
DON H. WHEELER
Mgr.
EN. 9211

GREETINGS
**HUTCHISON
SERVICE STATION**
2154 Wooster Road
BOulevard 9734

GREETINGS
**A. ZECHMAN
LINOLEUM**

SMALL RUGS
MEIrose 5042
3409 Lorain Avenue

GREETINGS
**KELLERMAN
GROCERY STORE**
7033 Euclid Avenue
ENdicott 9108

EMPLOYMENT OFFICE OPEN
Week Days — 8 A. M. to 5 P. M.
Sundays—10 A. M. to 2 P. M.

WEAN EQUIPMENT CORP.
22800 Lakeland Blvd.
IVanhoe 5770

TOWING
REPAIRING ALL
MAKES OF CARS

FRANK'S GARAGE
1482 Green Road
South of Mayfield
EV. 2646

Jos. C. Bycoskie
8 A.M. to 8 P.M.
CLOSED SUNDAYS

**FAIRFIELD SERVICE
STATION**
W. 14th & Fairfield
CH. 9457

10828 Carnegie Ave.
RA 6110

Business Opportunities
AUTOMOBILE AGENCIES
WANTED. CONFECTION-
ERIES, GROCERIES-MEATS
GAS STATIONS, ANY KIND
OF BUSINESS

Call us for appraisals; we have
plenty of cash customers

TO BUY OR SELL

CALL THAT
JOVIAL IRISHMAN
W. J. SHAHAN
The man who knows and really
sells businesses; 23 years in
Cleveland

Tower Investment Co.
MAIN 8174-8175
621 HIPPODROME BLDG.

**Dr. Wm. Bannerman
Dr. Scott Bannerman**
OPTOMETRISTS

24 Years in One Location
15226 Madison Avenue
Call LA. 3268 For Appointment

EXPERT REPAIRS
STOVES — WASHING
MACHINES — MANGLES
INCINERATORS, ETC.

Free Estimates
20 Years Experience
FACTORY AUTHORIZED

**SUPERIOR STOVE &
REPAIR COMPANY**
12217 Euclid Ave.
SWEETBRIAR 0700

Dr. O. C. Roche
RECTAL CLINIC

SPECIALIZING IN
HEMORRHOIDS

OFFICE HOURS:
10 A. M. to 9 P. M.
EXCEPT TUES. & SAT.

GL. 4121
Suite 2 — 10415 St. Clair

**CLEVELAND'S NEWEST SOURCE
FOR BUILDING SUPPLIES**



**LUMBER
PLYWOOD
TILE BOARD
DOORS**

NAILS
Common—Finishing 6c-8c-10c-16c-
20c Smooth Box, Galv. Roof.

OAK FLOORING
End and Center Matched

PAINTS
Electrical Appliances
Bendix, Norge, G.E., Admiral



THE HOUSEMART INC.
18320 Lanken Ave. KE 7562
"At East 185th and Nottingham Rd."

**SINUS
SUFFERERS!**
Try "SINUS WONDER"

Here is relief from Sinus
Headache. Most people gain
relief in 15 minutes or less.
Money refunded if not satis-
fied with results. Approved
by the Medical Board, so
you take no risk.

CALL CH. 9840
Mrs. Chas. Parrott,
distributor
2121 W. 6th St.

JEWELRY FOR EVERY OCCASION
Priced to every purse . . . styled to every taste

WALTER F. MEYER
QUALITY JEWELER
12509 St. Clair Avenue

**THERE IS
A Difference**
Call the
NATIONAL
RUG CLEANING CO.

THE FINEST IN
RUG CLEANING
DOMESTIC
&
ORIENTAL RUGS
COUNTY-WIDE SERVICE
FULLY INSURED

Phone EN. 0080
3622 Prospect Ave.
OWNED & OPERATED BY
L. E. RAGONE

VINCENT SAIA
LICENSED, REGISTERED AND
BONDED

PLUMBING & HEATING

STEAM & HOT WATER
HEATING REPAIRS

Copper Water Lines Installed
Gas Lines Tested & Repaired
Automatic Hot Water Tanks

Prompt Service
BR. 4474
6418 Fullerton Ave.

**PRIVATE AUTO
SERVICE**
JERRY SANTORA

HIGH CLASS CAR
FOR ALL OCCASIONS

Prompt, Courteous Service
RA. 5172 RA 9987
1917 E 120th St.

BUILDING - MODERNIZING - REPAIR
NEWEST IDEAS

Recreation Rooms
Cafes Restaurants Store Fronts
Designers & Installers
For Every Type Of Business
COMPLETELY EQUIPPED WOODWORKING PLANT
Estimates Cheerfully Given

RELIABLE MANUFACTURING CO.
MA 8635 — 1102 Scovill

THE EMPIRE PLATING COMPANY
Polishing—Plating—Tinning—Japanning
Wm. E. Oberg, President
8800 EVARTS RD. CEDar 1067