

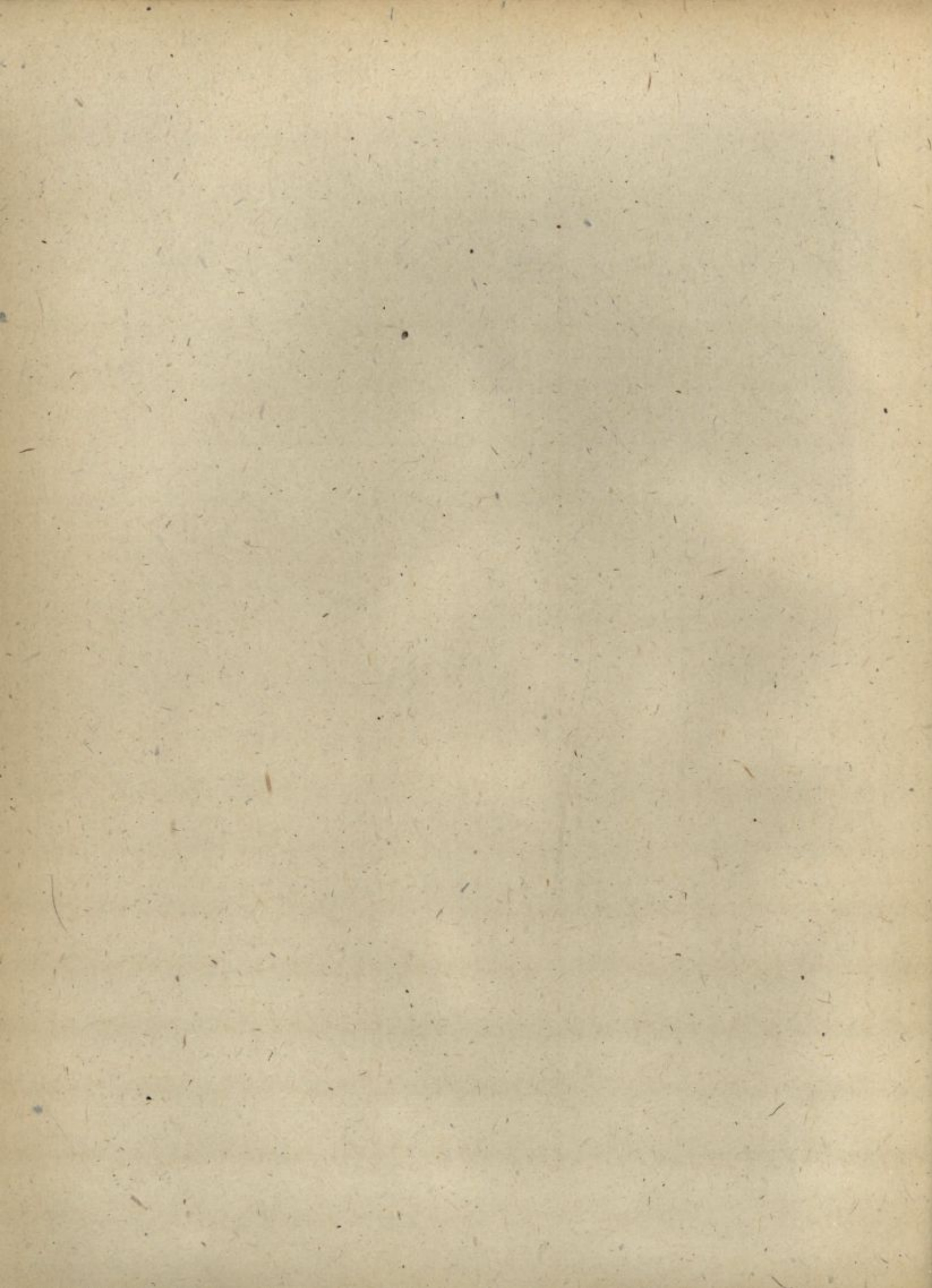

NEDVED ANTON  

---

ALBUM 12 PESMI

Janko Macák

Svojima dragima hčerkama  
Gabrijeli in Oľfi.

12 pesmi za višji glas  
s spremljevanjem klavirja,  
zložil

Anton Nedvčed.

JZDALA IN ZALOŽILA  
„GLASBENA MATICA“  
V LJUBLJANI, 1893.

Cena.....

Natisnila Jos. Eberle in dr. na Dnuoji VIII.  
299.42

## Vsebina:

	Stran.
1. Pred durmi.....	3.
2. Zlata dōba.....	5.
3. Strunarjeva pesem.....	8.
<u>4.</u> Na tujih tleh.....	11.
5. Srcé siróta.....	14.
6. Cvetíce.....	17.
7. Črno okó.....	21.
8. Molečemu dekletu.....	26.
<u>9.</u> Ljúbici.....	28.
10. Tvoj mirni čuvam stan.....	31.
<u>11.</u> Njega ni!.....	36.
<u>12.</u> Pogled v nedolžno okó.....	40.

Manz N 2924/1951

ID = 40510208

# 1. Pred durmi.

(Jenko.)

Andante.

Petje.

*mf*

Glas - no si pe - va - la,

Klavir.

*p sempre legato*

Ped. \* Ped. \* Ped. \* Ped. \* Ped. \* Ped. \*

Stru - ne u - bi - ra - la, Ni - si pač mis - li - la, Da sem te

Ped. \* Ped. \* Ped. \* Ped. \* Ped. \* Ped. \* Ped. \* Ped. \*

čul. Bli - zu pri du - rih bil, Tvo - je sem gla - se pil,

Ped. \* Ped. \* Ped. \*

*mf*  
Žnji - mi sr - cé po - jil, Vbo - go, vbo - go sr - cé.

*mf*

Ped. \* Ped. \* Ped. \*

*p* Klju - ko pri - je - ma - la, *mf* Skor' jo pri - tis - ni - la, *f* Pa si ni

*p* *mf* *f*

Ped. \* Ped. \* Ped. \* Ped. \* Ped. \* Ped. \*

u - pa - la ró - ka mo - ja. *mf* Sol - za je pa - da - la,

*mf*

Ped. \* Ped. \* Ped. \* Ped. \* Ped. \* Ped. \*

*f* Li - ce na - ma - ka - la, *f* Ni - si je vi - di - la *p* Li - te za - stonj,

*f* *p*

Ped. \* Ped. \* Ped. \* Ped. \* Ped. \* Ped. \*

Li - te, li - te li - te, za - stonj.

Ped. \* Ped. \* Ped. \* Ped. \* Ped. \* Ped. \* Ped. \*

# 2. Zlata dôba, (Levstik.)

**Petje.** *Lento.* *mf*

Dô - ba zla - ta bla - gih dnij,

**Klavir.** *p* *p*

*Ped.* \* *Ped.* \* *Ped.* \*

Ko je zo - ra še sve - ti - la, Pr - va dé - va me lju - bi - la,

*mf*

Oh nik - dér, oh nik - dér, oh nik - dér; nik - dér te ni!

*mf*

*Ped.* \* *Ped.* \* *Ped.* \* *Ped.* \* *Ped.* \* *Ped.* \* *Ped.* \*

*p*  
Vpra - šal zvez - de sem svet - lé: Kde so sre - če pr - vi ča - si?

*p*  
Ped. \* Ped. \* Ped. \* Ped. \*

Zvez - da nik - dar se ne glá - si, Z né - ba gle - da le mol - čé,

*f*  
*mf*  
Ped. \* Ped. \* Ped. \*

Zné - ba gle - da le mol - čé. Vpra - šal sem, ko zor ro - dil

*mf*  
*mf*  
Ped. \* Ped. \* Ped. \* Ped. \*

Za go - rá - mi be - li dan - je, Lu - či vpra - šal po - lu - dá - nje

Ped. \* Ped. \* Ped. \* Ped. \* Ped. \* Ped. \* Ped. \* Ped. \*

I mra - kú, ko je ro - síl, I mra - kú, ko je ro - síl. Dò - ba,

*f.*

Ped. \* Ped. \* Ped. \* Ped. \* Ped. \*

dò - ba ó - nih sve - tih dníj, Ko mi zo - ra je sve - ti - la,

*p*

Ped. \* Ped. \* Ped. \*

Pr - va dé - va me lju - bi - la, Oh nik - dér, oh nik - dér,

*f*

Ped. \* Ped. \* Ped. \*

oh nik - dér, nik - dér te ni!

Ped. \* Ped. \* Ped. \* Ped. \* Ped. \* Ped. \* Ped. \*

### 3.

## Strunarjeva pesem.

(pr. Gangl.)

**Petje.** *Andante.* *p*

Stru-nar - ja gla-si ti - hi mo - ji, Ne iz -

**Klavir.** *p*

Ped. \* Ped. \* Ped. \* Ped. \*

daj - te nik-dar vi, Ki po vas mla-den-ki svo - ji O lju-bez - ni go - vo -

Ped. \* Ped. \* Ped. \* Ped. Ped. Ped. Ped. Ped.

*mf*

ri. Ne - čem več od nje sr - cá, Kot od bi - se-ra mor -

Ped. \* Ped. \* Ped. \* Ped. \* Ped. \*

já, Kot od zvez - de solnč - no já - sne, In od cvet - ke v vr - tu

Ped. \* Ped. Ped. \* Ped. Ped. Ped. Ped. \*

kras - ne, Hre - pe - né že - le - ti smem.

Ped. \* Ped. Ped. \* Ped. \* Ped. \* Ped. \* Ped. \* Ped. \*

*con espress.*  
Ko bi smel vo - kó ji ved - no zre - ti, V ti - hi -

Ped. \* *p ben marcato* Ped. Ped. Ped. Ped. Ped. \* Ped. \* Ped. Ped. Ped. \* Ped. Ped.

sre - či po - leg nje slo - ne - ti, Rad bi mo - lil,

Ped. \* Ped. \* Ped. Ped. \* Ped. \* Ped. \* Ped. \* Ped. \*

*p* pla - kal za njo, *f* Ko ne - sre - če zvez - da si - je.

*p* In - jo - lju - bil, *mf* zve - sto - lju - bil,

*f* Iz vse - du še vse - ga,

*rit.* vse - ga - sr - ca! *a tempo*

# 4. Na tujih tleh. (Funtek.)

**Petje.** *Lento.* *mf* Oj, le

**Klavir.** *mf*

Ped. \* Ped. \* Ped. Ped. Ped.

šú - mi, gozd, nad ma - no, Senč - ni gozd na tu - jih tleh! Zdí se mi, da pe - sem

*p*

Ped.

zna - no, Ču - jem kot v nek - da - njih dnehi! Ču - jem kot v nek - da - njih

*mf*

Ped.

dneh! *mf* Da-leč plô - ve mi-sel mê - ni, Sén mi

*p*

Ped. \* Ped. Ped. Ped. Ped. \* Ped. \*

le - ga na o - či: *mf* Dá, to gozd je moj ze - le - ni, Ki nad ma - no spet vr -

Ped. \*

ší! *mf* Ki nad ma - no spet vr - ší! Dá, to spet so rôd-ne tra - te, Ki jih

Ped. \* Ped. \*

lep - ših ni - ma svet... *mf* Po-lja gle - dam, gri-če z la - te Vse, kot bi - lo prej-šnjih

Ped. \* Ped. \* Ped. \* Ped. \* Ped. \*

let! Vse, kot bi - lo prejšnjih let! Šu - mi,

*mf*

Ped. \* Ped. \* Ped. \* Ped. \* Ped. \* Ped. \*

šu - mi, gozd ze - lè - ni, Pe - sém pój o pro - šlih dnech... Kaj ti véš, ka - kó je

*p* *f*

Ped. \* Ped. \* Ped.

mè - ni, Kaj ti véš, ka - kó je mè - ni, Ko me - dlim na tu - jih tleh! Ko me -

Ped. \* Ped. \* Ped. \* Ped. \* Ped. \* Ped. \* Ped. Ped. \*

dlim na tu - jih, na tu - jih tleh!

Ped. \* Ped. \* Ped. \* Ped. \* Ped. \* Ped. \* Ped. \* Ped. \*

# 5. Srcé siróta.

(Gregorčič.)

Moderato.

Petje.

Klavir.

*mf* O sa - mé - lo, za - pu -

šcê - no De - te tu sto - ji mla - dó, Čê - lo tóž - no in me -

glê - no, In mo - kró mu je o - kó In mo - kró mu - je o - kó.

*p* Ma - ti mr - tva, mr - tev ô - če, *mf* Bra - tov ni - ma, ne se - strâ;

*p* *mf*

Ped. \* Ped. \* Ped. \* Ped. \* Ped. \* Ped. \* Ped. \* Ped. \* Ped. \*  
 Ped. \* Ped. \* Ped. \* Ped. \* Ped. \* Ped. \* Ped. \* Ped. \*  
 Ped. \* Ped. \* Ped. \* Ped. \* Ped. \* Ped. \* Ped. \* Ped. \*  
 Ped. \* Ped. \* Ped. \* Ped. \* Ped. \* Ped. \* Ped. \* Ped. \*

*p* Brez do - mí po sve - tu jô - če, *mf* A ke - dó mu stré - ho dá?

*p* *mf* Ped. \* Ped. \* Ped.\*Ped.\* Ped. \*

A ke - dó mu stre - ho dá? *f* Ta si - ro - ta o - sa - mé - la

*f* Ped.\* Ped.\* Ped.\* Ped.\* Ped.\*

Ti ne - sré - čno si sr - cé; *f* Zá - te ni - ma zem - lja cé - la

*f* Ped.\* Ped.\* Ped.\* Ped.\* Ped.\* Ped.\*

*p* Bra - ta ne in ne se - stré, Bra - ta ne in ne se - stré.

*p* Ped.\* Ped.\* Ped.\*

*mf*

Saj tvoj dom, ni tu na své - ti, Ti tam gô - ri

*mf*

*f.*

si do - má; Te - be ne - će svet u - mé - ti,

*f*

*Ped.* \* *Ped.* \* *Ped.* \* *Ped.* \* *Ped.* \*

*f.*

Ti - ne mò - reš pa sve - tá! Te - be ne - će svet u - mé - ti,

*f*

*Ped.* \* *Ped.* \* *Ped.* \* \* *Ped.* \* *Ped.* \* *Ped.* \* *Ped.* \*

Ti ne mò - reš pa sve - tá!

*Ped.* \* *Ped.* \* *Ped.* \* \* *Ped.* \* *Ped.* \* *Ped.* \* *Ped.* \*

# 6.

## Cvetice.

(Levstik.)

Allegretto.

Petje.

Klavir.

*mf*

*rit.*

Ped. \* Ped. \* Ped. \*

Grazioso.

*mf*

*p*

Ko bi jaz cve - ti - ce znal, Ki po trav-ni-cih cve - tê - jo, Ti - ste bi po -

Ped. Ped.

tr - gal vse, Ki tr - dó sr - cé u - žgè - jo, Ki tr - dó sr - cé u -

Ped. \* Ped. \*

žgè - jo.

Ped. \* Ped.

Ped. Ped. Ped. \* Ped. \* Ped.

*mf*

De - la - pi - tje bi iš njih, Lju - bi - ci bi dal ga pi - ti, I za - ča - ral bi ta - kó:

*p*

Ped. \* Ped. \* Ped. Ped. Ped.

Mó - ra la bi me lju - bi - ti, Mó - ra - la, mó - ra - la, mó - ra - la bi me lju - bi - ti.

*mf*

Ped. \* Ped. \* Ped. \* Ped. \* Ped. \* Ped. \* Ped. \* Ped. \* Ped. \* Ped. \* Ped. \* Ped. \*

Gle - da - la bi za me - nój,

*mf*

*p*

Ped. \* Ped. \* Ped. \* Ped. \* Ped. \* Ped. \* Ped. \* Ped. \* Ped. \* Ped. \*

Me - ne zme - rom bi že - le - la, Ne že - le - la bi za - mán, Vró - kah bi me koj i - me - la,

Ped. Ped. \* Ped. \* Ped. \* Ped. \* Ped. \* Ped. \*

*f* Vró - kah, vró - kah, vró - kah bi me koj i - me - la.

*mf*

*mf* *p* *mf*

Ped. \* Ped. \* Ped. \* Ped. \* Ped. \* Ped.

*mf* Kak' bi stre - gel jej ve - sel,

*p*

Vse jej zne-sel vnje-no kri - lo, Kar ho - te - lo nje sr - cé, Kar bi nje o - kó lju -

*p*

Ped. \*

bi - lo, Kar bi nje o - kó, — o - kó lju bi - lo.

Ped. \* Ped. \* Ped. \* Ped. \* Ped. \* Ped. \*

*mf* A ker cve - ti - ja ne znam, Sa - ma pa ne ma - ra zá - me, *mf* Ne vem, kaj še

bo zme - nój, *f* A - ko sa - ma se ne vna - me! *mf* A - ko sa - ma

Ped. \* Ped. \* Ped. \*

se ne vna - me! A - ko sa - ma se ne vna - me!

Ped. \* Ped. \* Ped. \* Ped. \* Ped. \* Ped. \* Ped. \* Ped. \* Ped. \* Ped. \* Ped. \*

*mf*

Ped. Ped. Ped. \* Ped. \*

# 7.

## Črno okó.

(Lovstik.)

Moderato.

Petje.

Klavir.

0 - kó tem-nó, o-kó svet-ló Pod če - lom mo - je lju - bi -

ce, o - kó le - pó, o - kó ži - vó, Ti zvez - da pla - he dé - kli - ce! Ko

gle-daš v mé, sr - cé gu - bim, Be - žá - ti čem, in - ob - steklim. Ko gle-daš v mé, sr - cé gu -

bim, Ko gle-dáš v mé, sr - cé gu - bim, Be - ža - ti čem, in\_ob - ste -

Ped. \* Ped. \* Ped. Ped. Ped. \* Ped. \* Ped. \* Ped. \* Ped. \*

klim. Te - má se de - lá pred me-nój, Dre -

Ped. \* Ped. \* Ped. \* Ped. \* Ped. \* Ped. \*

vó z go-ró, o-krog le - tí; Ne vem, kde bi - stri um je moj; Ne vem, ne

*p* Ped. \* Ped. \* Ped. \* Ped. \*

vem, kaj predmenój sto - jí; Po ži - lah mi šu - mí vi - har, Ko -

Ped. Ped. Ped. \* Ped. \* Ped. \* Ped. \* Ped. \* Ped. \*

pní i ra - ste li - ca žar, Ko pní i ra - ste li - ca žar.

Ped. \* Ped. \* Ped. \* Ped. \* Ped. \* Ped. \* Ped. \* Ped. \*

*un poco più mosso*

Ne - mir - no ku - je mi sr - cé, To -

*mf* *p* *mf più mosso*

Ped. \* Ped. \* Ped. \* Ped. \*

pi je o - genj pre - mo - čán; Sol - zic vr - stá po li - ci gré, Za vzdihom

Ped. \* Ped. \* Ped. \* Ped. \* Ped. \* Ped. \*

vzdih, za vzdi - hom vzdih, za vzdi - hom vzdih puh - ti na dán! Ro -

*f meno*

Ped. \* Ped. \* Ped. \* Ped. \* Ped. \* Ped. \* Ped. \* Ped. \*

*mosso*

ké - raz - pe - njam, stis - kám te, Na pr - si tvo - je

*mosso*

Ped. \* Ped. Ped. \* Ped. \* Ped. \* Ped. \* Ped. \*

skri - vam se. Na pr - si tvo - je skri - vam.

*rit.*

*rit.*

Ped. \* Ped. \* Ped. \* Ped. \*

se.

**Tempo I.**

*mf*

Ped. \* Ped. \* Ped. \* Ped. \*

*mf*

Z menój vred ti za-tre - pe - táš, Iz me - ne o - genj vte žeh-

*p*

Ped. \* Ped.

tí; Ža - riš, ble - díš, be - sed ne znáš, Za vzdi - hom vzdih, sr - cé hi -

*f*

Ped. \* Ped. \* Ped. \* Ped.

tí. — Ro - sí z me - nój ti vred o - kó, O - kó tem - nó, o -

*p*

*p*

Ped. \*

kó svet - ló, Ro - sí z me - nój, ti vred o - kó, O - kó tem - nó, o -

*mf*

*mf*

Ped. Ped. \* Ped. \* Ped. \* Ped. \* Ped. \* Ped.

kó svet - ló, O - kó tem - nó o - kó svet - ló.

*f*

*mf*

Ped. \* Ped. Ped. Ped. \* Ped. \* Ped. \* Ped. \*

## 8.

## Molečemu dekletu.

(Ančiki. Toman.)

*Adagio. občutno*

*p*

Petje. De - kli - ca ma - la, Pri - dna in za - la,

Klavir. *p*

*mf*

Mo - li le - po, Mo - - li le - po! Go - ri v ne -

Ped. \* Ped. \* Ped. \* Ped. \* Ped. \*

be - sa Svo - je o - če - sa, O - bra - čaj zve - stó, O -

Ped. \* Ped. \* Ped. \* Ped. \* Ped. \*

bra - čaj zve - sto. *mf* Tak' boš ve - se - la, Bo - deš i -

Ped. \* Ped. \*

me - la Du - šo či - stó, Du - - so či - stó. *p* De - kli - ca

Ped. \* Ped. \* Ped. \*

ma - la, Pri - dna in za - la, *f* Mo - li le - po, Mo -

Ped. Ped. \* Ped. \* Ped. \*

*p* - li le - po, *rit.* Mo - - li le - po! *a tempo*

Ped. \* Ped. Ped. Ped. *rit.* *a tempo* Ped. \*

# 9.

## Ljúbici.

(Levstik.)

27

Andante con moto.

Petje.

Da jaz i-mél bi vsa kra-

Klavir.

Ped. \* Ped. \* Ped. \* Ped. \* Ped. \* Ped. \* Ped. \*

lje - - stva, Zla - tó, sre-bró vse-gá sve-tá, Vse

Ped. \* Ped. \* Ped. \* Ped. \*

dra - go ka-me-nje na zem - - lji, Vse bi - se-re, vse

Ped. \* Ped. \* Ped. \* Ped. \* Ped. \* Ped. \*

bi - se-re, vse bi - se - re na dnu mor - já! Vse

Ped. \* Ped. \* Ped. \* Ped. \* Ped. \*

to bi ho - tel po - klo - ni - - ti, Vse to bi ho - tel po - klo -

Ped. \* Ped. \* Ped. \* Ped. \* Ped. \* Ped. \*

ni - - ti Zve - se - lim sr - cem te - bi v čast, Zve -

Ped. \* Ped. \* Ped. \* Ped. \* Ped. \*

selim srцем te - bi v čast, In še bi se pre - ma - lo zde - lo, Vse

*p*  
*p*  
Ped. \* Ped. \* Ped. \*

to, vse to mi tvojo last, Vse to, mi tvojo last. Zne -

*mf* *f*  
*mf* *f*  
Ped. \* Ped. \* Ped. \*

bés bi strgal jarko soln - ce, Pri - ne - sel bi je te - bi v dar, Vse  
 zve - zde, lu - no in av - ro - ro, Sed - me - ro - pi - san mavre  
 žar, Vse zve - zde, lu - no in av - ro - ro, Sed -  
 me - ro - pi - san mav - re žar.

*Ped.* \**Ped.* \**Ped.* \**Ped.* \**Ped.* \**Ped.* \**Ped.* \*  
*Ped.* \**Ped.* \**Ped.* \**Ped.* \*  
*Ped.* \**Ped.* \**Ped.* \**Ped.* \*  
*Ped.* \**Ped.* \**Ped.* \**Ped.* \*  
*Ped.* \**Ped.* \**Ped.* \**Ped.* \*

*f* *p* *f*  
*f* *p* *f*

# 10.

## Tvoj mirni čuvam stan.

(pr. Gangl.)

Andante.

Petje.

Klavir.

*p*

Ped. \*

Ob - jel zem - ljó je hlad - ni mrak, Od zvezd ne - bó ža -

*p sempre legato*

Ped. \* Ped. \* Ped. \*

ri, Do hi - še spe - je mi ko-rak, Kjer ži - ješ, dek - le

*ritard.*

*f ritard.*

Ped. \* Ped. \* Ped. \* Ped. \* Ped. \*

ti. *p* Na li - pi ve - ter se i - grá, In

*sempre legato* *pp*

Ped. \* Ped. \* Ped. Ped. \* Ped.

ko u - molk - ne dih, Za - zdi se mi, da v dno sr - cá Pri -

Ped. \*

*mf* pla - val sen je tih. *pp* Na - slo - njen mir - no

Ped. \* Ped. \* Ped. Ped. \* Ped. \* Ped. \* Ped. \*

tu sto - jim, Na - vzgor str - mí o - kó, In kar si to - li

*sempre legato.*

*poco a poco acceler.*

kanj že - lim, Pred sa - boj zrém svet - ló. Za - zdí se

Ped. \* *acceler. marcato*

*ritard.*

mi, da ti - ha noč Tvoj ka - že mi o -

Ped. \* Ped. \* Ped. \* Ped. \* Ped. \* Ped. \*

Tempo I. *ff*

braz, In čá - ro - bno lju - be - zni moč, Slad -

Ped. \* Ped. \* Ped. \*

kost nje pi - jem jaz, In čá - ro - bno lju -

Ped. \* Ped. Ped. Ped. Ped. \* Ped. \*

z navdušenjem

be - zni moč, Slad - kost nje pi - jem jaz! Oh,

*pp*

*molto cresc.*

Ped. \* Ped. \* Ped. \* Ped. \*

*f*

da u - gle - - dal en - krat le O - čij bi tvo - jih

*f*

Ped. \* Ped. \* Ped. \*

čar, Ka - kó bi mi sr - cá gor - jé Pre -

Ped. \* Ped. \* Ped. \*

gnal njih mi - li žar!

*sempre legato*

Ped. \* Ped. \* Ped. Ped. Ped. Ped. Ped.

*p*  
 To - dá za - zi - bal te po - kój No - či je v sěn kra -

Ped. \* Ped. \* Ped.

sán, A jaz, ko sve - ti zvez - dic sój, Tvoj mir - ni ču - vam

Ped. Ped. \*

Ped. Ped. Ped. Ped.

stan. A jaz, ko sve - ti zvez - dic sój, Tvoj mir - ni ču - vam

*f* *ritard.*

Ped.

\*

Ped.

Ped. Ped.

Ped.

Ped. Ped. *trém*

stan. *a tempo*

Ped.

\*

Ped.

\*

Ped.

\*

jo pri - pném za - spo - mín, za spo - mín, za spo - mín cve - tí - co

*mf*

Ped. \* Ped. \* Ped. \* Ped. \* Ped. \* Ped.

ma - - lo, Préd - no v tu - je kra - je spém.“ Ki - to cvét - ja mu je

*mf*

Ped. \* Ped. \* Ped. \*

da - la, S cvet-jem da - la mu sr - cé, Sa - ma v vr - tu je o -

sta - la, On po sve - tu šel od njé, On po sve - tu šel od njé.

Ped. \* Ped. \* Ped. Ped. Ped.

*mf*

Ró - zě je na vr - tu plé - - la, Pěs - mi pe - la je glas - nó,

*p*

Ped. \*

Ped. \*

Ped. \*

Kaj, dav vr - tu věč ne dé - la, Kaj ne po - je věč ta - kó? Dé - kli - ca gla - vó po -

Ped. \*

Ped. \*

Ped. \*

Ped. \*

Ped. \*

vě - ša, Ve - ne ó - braz, prej cve - tóč, Ne - kaj nje sr - cé po - gre - - ša,

*mf*

*mf*

Ped. \*

Ped. \*

Ped. \*

Solz jej pô - tok li - je vróč, Solz jej pô - tok li - je vróč, Solz jej

*mf*

Ped. \*

Ped. \*

Ped. \*

Ped. \*

Ped. \*

pò - tok li - je vróč. Čez og - ra - jo vrt - no gle - dá,

*p* Ped. \*

Mno - go mi - mo vré lju - dí; De - - va ble - da, de - - va

*mf* Ped. \* Ped. \* Ped. \* Ped. \* Ped. Ped. \*

ble - da, Nje - - ga, nje - - ga od ni - ko - der ni! Nje -

*f* Ped. \* Ped. \* Ped. \* Ped. Ped. \*

- ga od ni - ko - der ni!

*rit.* *p* Ped. \* Ped. \* Ped. Ped. \* Ped. Ped. \*

# 12. Pogled v nedolžno okó.

(Gregorčič.)

**Petje.** *Andante. con espressione*

Ni-kár, ni-kár se me ne boj, Ne-dol-žni, ne-žni

**Klavir.** *mf*

an-gelj moj, Le sem-kaj k me-ni se - - di, O-kó vo-kó mi gle - - di!

O-kó vo-kó mi gle - - di! Po-gléd ti čist, o-kó mir-nó, Vnjem

se - va ce-lo ti ne-bó, In me - ni v njem les-ke - če, Od-sev vže dav-ne

*f* *mf* *p*

*Ped.* \* *Ped.* \* *Ped.* \* *Ped.* \* *Ped.* \*

*Ped.* \* *Ped.* \* *Ped.* \* *Ped.* \* *Ped.* \*

*Ped.* \* *Ped.* \* *Ped.* \* *Ped.* \*

sre - če. Od - sev vže dav-ne sre - - če.

*mf*

Ped. \* Ped. \* Ped. \* Ped. \*

Bu-di spo-min mi kras - nih dni, Ko bil sem še, kot si zdaj ti, Spo-mi-na me mla -

*mf*

Ped. \* Ped. \* Ped. \* Ped. \* Ped. \* Ped. \*

dó - - sti, Brez to - ge, brez brid - ko - - sti, Brez to - ge, brez brid - kó - -

*f*

Ped. \* Ped. \* Ped. \* Ped. \* Ped. \*

sti. Spo - mi - na me ča - rób - nih let, Ko bil je v cvet - ji ves mi svet, E - na - ko vr - tu

*mf*

*p*

\* Ped. \*

v ma - ji, Ko ži - vel sem ko vra - ji, Ko ži - vel sem ko vra - - ji, Zgub -

Ped. \* Ped. \* Ped. \*

lén je, oh, zgub-lén moj raj, Ne s mém, ne mo-rem vanj na-zaj, Za - kle - nje-na so

Ped. \* Ped. \* Ped. \* Ped. \* Ped. Ped. \* Ped. \* Ped. \*

vra - ta, Proč, proč je dô - ba zla - ta, Proč, proč je dô - ba zla - - -

Ped. \* Ped. \* Ped. \* Ped. \* Ped. \* Ped. \* Ped. \* Ped. \*

ta. Pa če za - prt je sre - če raj,

Ped. \* Ped. \* Ped. Ped. \* Ped. \* Ped. \* Ped. \* Ped. \* Ped. \*

Da glé-dam vanj, se zdi mi vsaj, Ko vtô-ja zrem o - če - - sa, Od-pr-ta vnjih ne -

Ped. \* Ped. \* Ped. Ped. \* Ped. \* Ped. Ped. \*

bé - - sa, Od-pr-ta vnjih ne - bé - - sa. Sr - cé se v pr-sih

Ped. \* Ped. \* Ped. \* Ped. Ped. Ped. \*

mi to-pi, Za - mák - ne-no vnek-da-nje dni. V pre - sré - čno do-bo cvé - ta - 0 zla - ta, zla-ta

Ped. \* Ped. \* Ped. \*

lé - ta, 0 zla - ta, zla - ta lé - - ta!

Ped. \* Ped. \* Ped. \* Ped. \* Ped. \* Ped. Ped. Ped. Ped. \*

NARODNA IN UNIVERZITETNA  
KNJIŽNICA

00000055841